

В. ШЕР

ДВАДЦАТЬ ЧЕТЫРЕ
ВИРТУОЗНЫХ
ЭТЮДА

ДЛЯ СКРИПКИ СОЛО

В. ШЕР

ДВАДЦАТЬ ЧЕТЫРЕ
ВИРТУОЗНЫХ
ЭТЮДА

ДЛЯ СКРИПКИ СОЛО

ИЗДАТЕЛЬСТВО „СОВЕТСКИЙ КОМПОЗИТОР“
Ленинград 1971 Москва

ДВАДЦАТЬ ЧЕТЫРЕ ВИРТУОЗНЫХ ЭТЮДА

В. ШЕР

1

Allegretto con grazia

p saltando

sf

cresc.

mf

dim.

1 2 4

p

arco
pizz. *v*

mf

arco
pizz. *v*

arco
pizz. *v*

arco
pizz. *v*

p

poco a poco cresc.

arco
pizz. *v*

mf

arco
pizz. *v*

f

p

sf *sf*

2

Andante con espressione

Allegro₂ molto

Andante con espressione

3

Allegro ma non tanto

- Staff 1: *p* (piano)
- Staff 2: *p* (piano)
- Staff 3: *p* (piano)
- Staff 4: *p* (piano)
- Staff 5: *mp* (mezzo-piano)
- Staff 6: *mf* (mezzo-forte)
- Staff 7: *mf* (mezzo-forte)
- Staff 8: *f* (forte)
- Staff 9: *f* (forte)
- Staff 10: *f* (forte)

Additional performance instructions include:

- "Sul A" (Sul Ponticello) is indicated between the 5th and 6th staves.
- Accents (*acc.*) are placed over several notes in the 5th, 6th, and 7th staves.
- Trills are marked with a trill symbol (a vertical line with a wavy top) above notes in the 6th, 7th, and 8th staves.
- Arpeggios are indicated by a wavy line below the notes in the 6th, 7th, and 8th staves.
- Ornaments (flourishes) are shown above notes in the 8th and 9th staves.
- Handings (1, 2, 3) are indicated above notes in the 3rd, 4th, 5th, 6th, 7th, and 8th staves.
- Accents (*acc.*) are placed over notes in the 8th and 9th staves.

- Staff 2:** Includes a *Sul A* instruction. Contains triplets and slurs.
- Staff 10:** Continues the melodic line with slurs and a fermata.

a tempo

- Staff 1: *f* (forte), starting with a first finger (1) on the first note.
- Staff 2: *p* (piano).
- Staff 3: *mp* (mezzo-piano), featuring a section marked 'A' with a first finger (1) on the first note and a second finger (2) on the second note.
- Staff 4: *mp dim.* (mezzo-piano, decrescendo), starting with a first finger (1) on the first note.
- Staff 5: *pp* (pianissimo).
- Staff 6: *p* (piano).
- Staff 7: *mp* (mezzo-piano), starting with a first finger (1) on the first note.

Chord diagrams:
 G: 1 1 1 1 1 1
 D: 1 3 1 3 2 2 3
 A: 1 1 1 1 1 1
 V: 3 4

pizz.

arco

Andante

con sord.

p dolce

mf

Sul G

p

poco rit.

p Fine

Allegretto scherzando

p saltando

17

p

poco a poco cresc.

simile

5

Andantino quasi allegretto e grazioso

con sord.

p

mf

p

mf

poco rit.

a tempo

p

8/4

p dolce

tr

mf

p

poco rit. *a tempo*

rit.

Attacca

Presto

3 0 1 2 3 2 1 1 0 1 2 3 4 0 1 2 3 2 1 1 0 1 2 3

6

Allegretto giusto

- Staff 2: Dynamics range from piano (*p*) to forte (*f*). Includes triplets (*3*) and fingerings (2, 0, 2, 3, 1, 3).
- Staff 5: Features various fingerings (2, 1, 4, 3, 0, 1) and accents (*v*).

- Staff 1:** Features a melodic line with slurs and fingerings (2, 4, 2, 1, 3, 1, 1, 3, 2, 0, 2, 0, 3, 0, V, 2, 1, 3, 1, 4, 1).
- Staff 7:** Contains a trill (*tr*) with a fermata.
- Staff 8:** Shows various triplet markings and fingerings.
- Staff 9:** Includes triplet markings and fingerings.
- Staff 10:** Ends with a triplet and a final chord.

Poco meno mosso

8-
V
molto rit. *tr*

a tempo
f *tr* *p*

V V

f *tr*

f *tr*

p

Sul G

f *tr*

- Staff 1:** Starts with a trill (tr) and a triplet (3). Dynamics include *p* (piano).

Cadenza

G

f

acc.

cresc.

p

poco accel.

f largamente

molto rit.

Allegro molto

p leggiero

1

4 3 1 0

2

2 0 1

1 1 2

cresc.

4 4 4 3 1 2 0

f

3 1

p

1 2

4 3 3

4 1 0 2 1 3

poco a poco cresc.

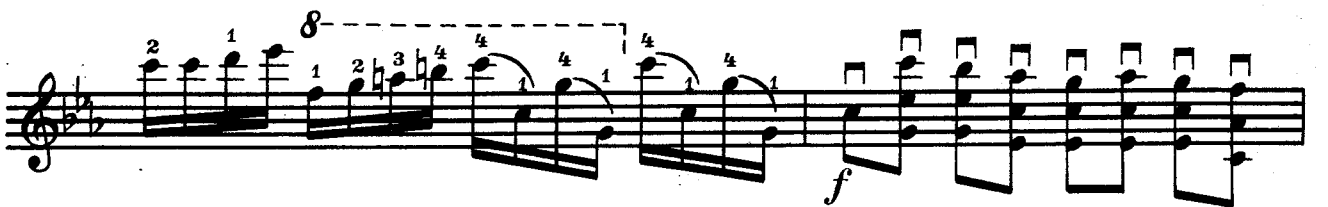

Moderato

- Staff 2:** Continues the melodic line with a breath mark (V) and a crescendo marking "cresc.". It includes first (1) and second (2) fingerings.
- Staff 5:** Contains a complex passage with first (1) and second (2) fingerings, and a breath mark (V). A dashed line indicates a phrasing boundary.

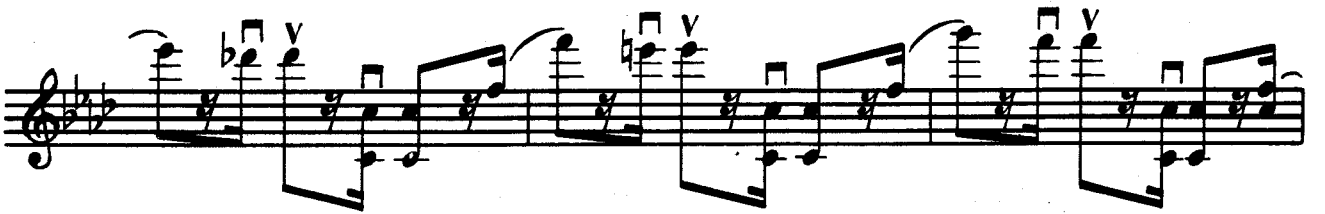

L'istesso tempo

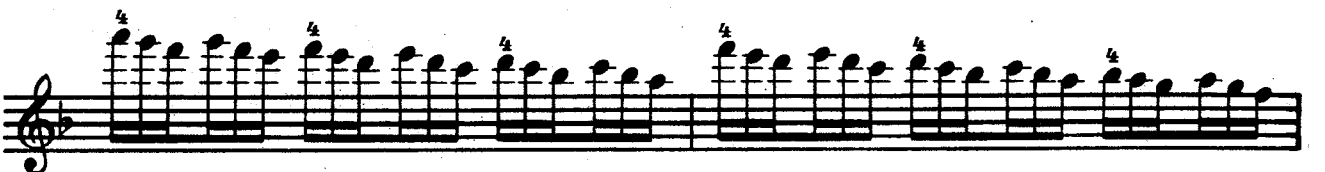
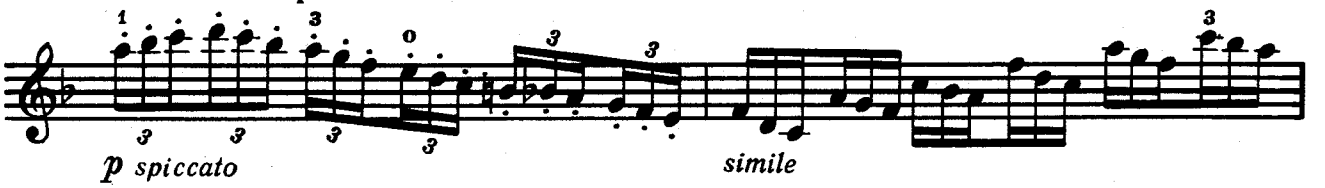

Andante

- Staff 1: *v* (accents), *mf* (mezzo-forte).
- Staff 2: *ten.* (tenuto), *cresc.* (crescendo), *ten.* (tenuto), *mf* (mezzo-forte).
- Staff 3: *p* (piano), *ten.* (tenuto), *simile* (simile).
- Staff 4: *p* (piano).
- Staff 5: *p* (piano).
- Staff 6: *p dolce* (piano dolce).
- Staff 7: *p* (piano).
- Staff 8: *p* (piano).
- Staff 9: *rit.* (ritardando), *dim.* (diminuendo), *tr.* (trill).

Andante

Pespressivo

mf

rit.

The Andante section consists of six staves of music. The first staff begins with a treble clef, a key signature of one sharp (F#), and a 4/4 time signature. It features a melody with a triplet of eighth notes and a bass line with a triplet of eighth notes. The second staff continues the melody with a slur and a triplet of eighth notes. The third staff shows a change in the bass line with a triplet of eighth notes. The fourth staff includes a double bar line, a key signature change to one flat (Bb), and a dynamic marking of *mf*. The fifth staff continues the melody with a slur and a triplet of eighth notes. The sixth staff concludes the section with a *rit.* marking.

Più mosso

mf spiccato

simile

The Più mosso section consists of a single staff of music. It begins with a treble clef, a key signature of one flat (Bb), and a 4/4 time signature. The music is characterized by a fast, rhythmic pattern of eighth notes. The dynamic marking is *mf spiccato*. The section concludes with a *simile* marking.

Andante

rit.

Più mosso

mf spiccato

simile

Sul A, D

rit.

Andante

p espressivo

Moderato assai

Allegro moderato

p

cresc. *f*

mf

f

p

sf *mf simile*

dim. *p*

dim.

L'istesso tempo

p tranquillo *simile* *mf* *p* *f* *f* *poco a poco dim.*

Tempo I *pizz.* *arco* *p* *p*

V

8

mf *spiccato*

dim.

p

p *cresc.*

f *pizz.* *p*

Allegro molto

Staff 2: Continues the melodic line with a triplet (3) and a trill (tr^b). Fingering numbers 1 and 2 are shown.

Staff 3: Includes a trill (tr^b) and a trill (tr^b). A trill (tr) is also present. Fingering numbers 1 and 2 are shown.

Staff 4: Features a trill (tr^b) and a trill (tr^b). A trill (tr) is also present. Fingering numbers 1 and 2 are shown. A trill (tr) is also present. Fingering numbers 1 and 2 are shown. A trill (tr) is also present. Fingering numbers 1 and 2 are shown.

Staff 5: Includes a trill (tr^b) and a trill (tr^b). A trill (tr) is also present. Fingering numbers 1 and 2 are shown. A trill (tr) is also present. Fingering numbers 1 and 2 are shown. A trill (tr) is also present. Fingering numbers 1 and 2 are shown.

Staff 6: Features a trill (tr^b) and a trill (tr^b). A trill (tr) is also present. Fingering numbers 1 and 2 are shown. A trill (tr) is also present. Fingering numbers 1 and 2 are shown. A trill (tr) is also present. Fingering numbers 1 and 2 are shown.

Staff 7: Includes a trill (tr^b) and a trill (tr^b). A trill (tr) is also present. Fingering numbers 1 and 2 are shown. A trill (tr) is also present. Fingering numbers 1 and 2 are shown. A trill (tr) is also present. Fingering numbers 1 and 2 are shown.

Staff 8: Features a trill (tr) and a trill (tr). Fingering numbers 1 and 2 are shown. A trill (tr) is also present. Fingering numbers 1 and 2 are shown. A trill (tr) is also present. Fingering numbers 1 and 2 are shown.

14

Allegretto

15

Moderato

mp

poco a poco cresc.

rit.

mf

A

E

D

V

3

Cadenza

f *V* *D* *A* *D*

Presto ma *V* non troppo
mp spiccato

f *mf* *f* *p* *mf* *mp* *f*

01 V

10 V

10 V

dim. p

mp

cresc.

f p

cresc.

f p

p cresc.

f mp p

30

mp

ff

p

cresc.

f

mp

mp

cresc.

mf

cresc.

f

Moderato assai

tr

mf

mf *espressivo*

E 8

A 9

8

8

8

8

p dolce

cresc.

f

Pesante

ff

mp dolce

D

poco a poco cresc.

Moderato

Tema *mf* *espressivo*

Adagietto

Bap. I

Bap. II Più mosso

Bap. III Lento

Vivo

p

simile

cresc.

mf

p

p

poco a poco cresc.

mp

V pos.

f

Alla marcia

Allegro molto

p spiccato

mf

mp dim.

p

cresc.

cresc. *f*

p

p

p

cresc. *mf*

cresc. *sf sf*

Bap. VII

Pesante meno mosso

f

sf

Vivace

a tempo

Allegro moderato

p *cresc.*

mf

f *p* *pizz.* *V*

pizz. *arco* *pizz.* *arco*

V *arco* *pizz.* *arco*

V *arco* *pizz.* *arco*

V *arco* *pizz.* *arco*

poco a poco dim.

V *arco* *pizz.* *arco*

f

Vivace scherzando

8

rit.

pizz.

arco

Andante sostenuto

mf cantabile

Вариация

Tempo I, rubato

Allegretto

simile

f

p *cresc.*

p *cresc.*

f *poco rit.*

poco a poco cresc.

cresc.

f *p*

mf *mp* *mf* *f*

mp *mf* *mp*

poco rit.

a tempo *V pos.*

f

U

p *cresc.*

p *poco a poco cresc.*

f

mf *mp* *p*

simile

f

mf *mp* *rit.*

pizz.

Allegro moderato

2 4 D A 2 4 2 4 1 3 2 4 1 4 1

p

dim.

poco a poco cresc.

8 2 3 2 4 1 3 2 A

f

E A A 4 3 2 1 4 3 3 1 4 3 2 1 4 3

poco a poco dim.

V pos. *p*

The score concludes with a final chord marked with a fermata. The page number "107" is located in the top right corner.

Индекс 9—6—2

Ш е р Вениамин Иосифович

**ДВАДЦАТЬ ЧЕТЫРЕ
ВИРТУОЗНЫХ ЭТЮДА**

для скрипки соло

Редактор В. Л. Наговичин

**Худож. редактор Э. Е. Бордзиловская. Техн. редактор Т. И. Кий.
Корректор Е. И. Кузнецов**

Подписано к печати 14/Х-70 г. Формат 60x90 $\frac{1}{4}$. Печ. л. 13,5 Уч.-изд. л. 13,5. Тираж 2430 экз.
Изд. № 63. Т. пл. 1971 г. № 426. Заказ № 3735. Цена 1 р. 35 к.

Ленинградское отделение Всесоюзного издательства „Советский композитор“,
Ленинград, Д-65, Невский пр., 11

Ленинградская фабрика офсетной печати № 1 Главполиграфпрома Комитета по печати
при Совете Министров СССР. Ленинград, Кронверкская ул., 7.